

1-Schneidlinie _____ 2-Riller _____ 3-SchneidRill _____ 4-Perforation

CAD-Nr.	: e85742
Abm./Nutz.	: 300 x 180 x 320 mm
Qualitaet	: 600 g Vollpappe
Lini./Nutz.	: 7.1 m
Fefco	: 0215 geglued
Datum	:
Kom.	:
Kdt-Nr.	:

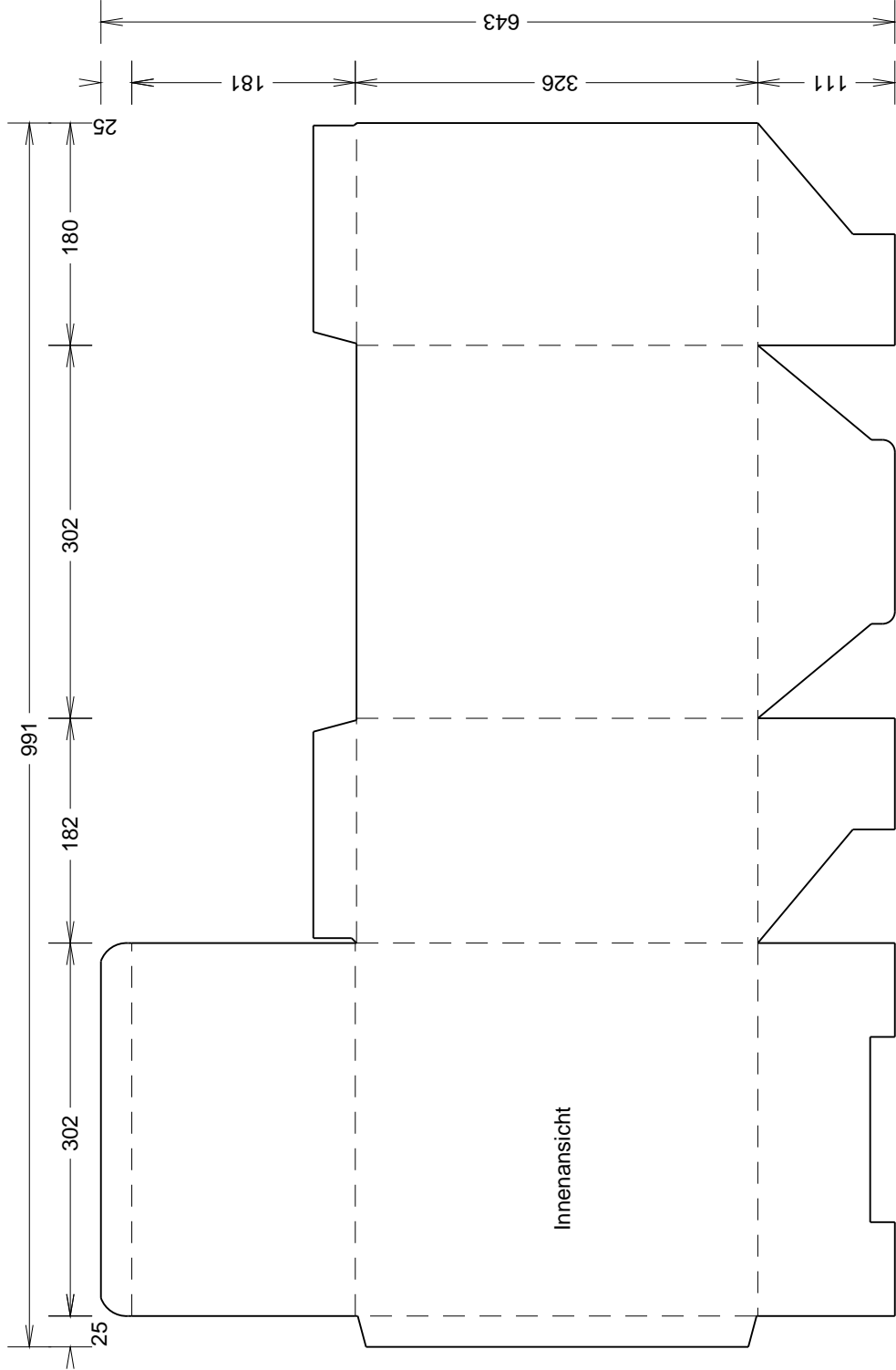

Innenansicht